



National Grid Electricity Distribution

UPPER OGMORE GRID CONNECTION

Common Land Statement





National Grid Electricity Distribution

UPPER OGMORE GRID CONNECTION

Common Land Statement

TYPE OF DOCUMENT (VERSION) PUBLIC

PROJECT NO. UK0028130.1329

DATE: NOVEMBER 2025

WSP

Kings Orchard
1 Queen Street
Bristol
BS2 0HQ

Phone: +44 117 930 6200

WSP.com



QUALITY CONTROL

Issue/revision	First issue	Final
Remarks	Draft v1	V2
Date	November 2025	November 2025
Prepared by	MD	MD
Signature	Martha Downs	Martha Downs
Checked by	EP	EP
Signature	Edward Purnell	Edward Purnell
Project number	UK0028130.1329	UK0028130.1329
Report number	UK0028130.1329_Upper Ogmore_CLS Rpt	UK0028130.1329_Upper Ogmore_CLS Rpt

CONTENTS

EXECUTIVE SUMMARY

1	INTRODUCTION	1
<hr/>		
1.1	OVERVIEW	1
1.2	PURPOSE OF THE STATEMENT	2
2	LEGAL FRAMEWORK AND POLICY GUIDANCE	4
<hr/>		
2.1	INTRODUCTION	4
2.2	DNS CONSENT	4
2.3	SECTION 38 COMMONS ACT 2006	5
2.4	WELSH GOVERNMENT GUIDANCE	5
	COMMON LAND CONSENTS GUIDANCE (2014)	5
	NOTES FOR COMPLETING AN APPLICATION FORM FOR CONSENT TO CONSTRUCT WORKS ON COMMON LAND (2025)	5
3	THE PROJECT	6
<hr/>		
3.1	BACKGROUND	6
3.2	OVERVIEW OF THE PROJECT	6
	DESCRIPTION OF DEVELOPMENT	6
	SITE AND SURROUNDINGS	6
4	THE COMMON	7
<hr/>		
4.1	DESCRIPTION OF THE COMMON	7
4.2	PROPOSED WORK UNDER SECTION 38	8
	CABLE TRENCHES	9
	FENCING	10
	ACCESS	10

5	CONSULTATION AND CONSIDERATIONS	11
5.2	CONSULTATION	11
	SURVEYS	11
	LANDOWNERS	11
	LAND OCCUPIERS	11
	PUBLIC ACCESS	11
5.3	COMMON LAND CONSIDERATIONS	11
6	CONCLUSIONS	12

FIGURES

Figure 1: Location of Common Land subject to the Section 38 Application	2
Figure 2: Plan showing the entire Mynydd Llangeinor Common and previously de-registered land under the Upper Ogmores Wind Farm consent.	8
Figure 3 Close up of the Mynydd Llangeinor Common and previously de-registered land under the Upper Ogmores Wind Farm consent	9



EXECUTIVE SUMMARY

This Draft Common Land Statement has been prepared on behalf of National Grid Electricity Distribution (NGED) by WSP UK Ltd (WSP). The purpose of the statement is to support a secondary consent under Section 38 of the Commons Act 2006 for works associated with a wider DNS application to be submitted to Planning and Environment Decisions Wales (PEDW) for the installation of a 66 kV overhead line and underground cable connection which will provide a connection between the Upper Ogmere Wind Farm, situated within Bridgend County Borough Council.

This statement has been prepared to provide a background and overview of the application, and to demonstrate the suitability of the proposed works to be undertaken on the common land. The statement explores the relevant legislation and guidance available, and also details the consultation that has been completed to date.

In summary the proposed works involved laying cables between the edge of the registered common and an area of land recently de-registered under DNS-3213662 for the Upper Ogmere Wind Farm. The area of common land that would be affected by the proposed construction works would be 50m long (approximately) by 5 metres wide, totalling a maximum of approximately 250m².

Overall, it is considered that the works proposed on the common land are minimal, temporary in nature and acceptable.

Contact name: Edward Purnell

Contact details: 07773 476 599 | edward.purnell@wsp.com

1 INTRODUCTION

1.1 OVERVIEW

- 1.1.1. This Draft Common Land Statement has been prepared on behalf of National Grid Electricity Distribution (NGED) (the Applicant) by WSP Ltd (WSP) to support a submission to Planning and Environment Decisions Wales (PEDW) acting on behalf of the Welsh Government, for consent as a Development of National Significance (DNS).
- 1.1.2. The Project directly connects to the consented Upper Ogmore Wind Farm's (DNS Application reference: DNS/3213662) on-site electricity infrastructure. It comprises both 66 kilovolts (kV) overhead lines (OHL) and underground cables (UGC), which will provide the connection between the National Grid and the Upper Ogmore Wind Farm.
- 1.1.3. As part of the Project, the Applicant requires temporary works to be undertaken on the common land, Mynydd Llangeinor Common (CL26). In total a small amount of common land will be used to accommodate UGC, which will then connect to a pre-existing corridor of de-registered common land that was previously de-registered within the application for the Upper Ogmore Wind Farm, approved in September 2022 (02959-1103009 ref for Common Land report)¹.
- 1.1.4. Overall, the area of common land that would be affected by the proposed construction works would be 50m in length by 5 metres in width, totalling a maximum of approximately 250m². The relevant area of common land is shown in **Figure 1** of this report.
- 1.1.5. As a result of the proposed scheme of works as outlined in brief above (detailed further within Section 3), a secondary consent application is being made under Section 38 of the Common Act 2006 as part of the wider DNS application for the grid connection.

¹ Renewable Energy Systems Ltd. A consideration of the potential impact of the Upper Ogmore Wind Farm upon common land at Mynydd Llangeinor Common (CL26) (2022). Available online at: https://upperogmore-windfarm.co.uk/media/2638990/06-appendix-2_redacted.pdf

Figure 1: Location of Common Land subject to the Section 38 Application

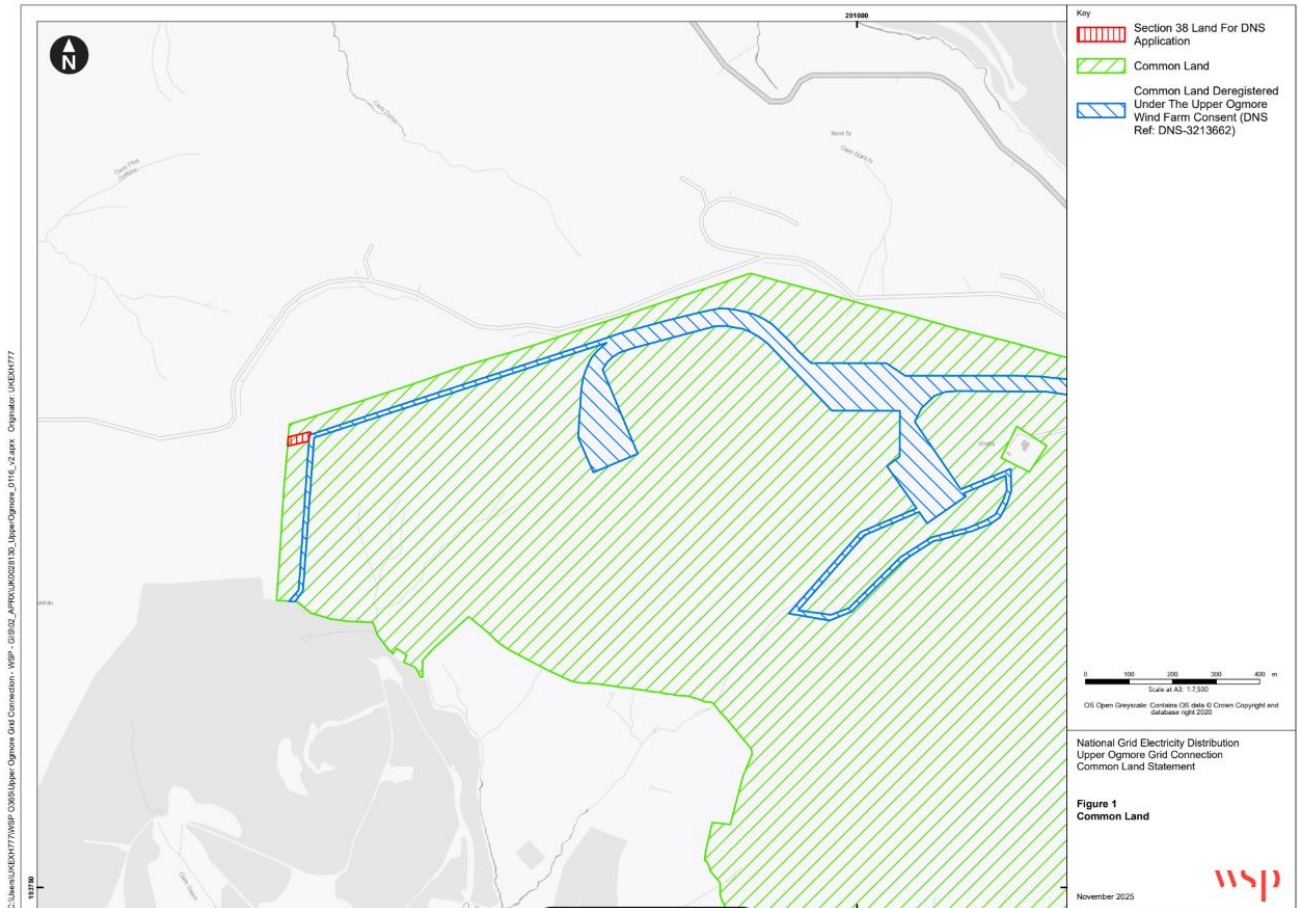

1.2 PURPOSE OF THE STATEMENT

- 1.2.1. This draft statement has been prepared to support the secondary consent application that will be submitted under Section 38 of the Commons Act 2006 (the Act), to allow the Applicant to undertake work on the common, to implement the underground cables proposed as part of the proposed grid connection (the Project).
- 1.2.2. The purpose of this draft statement relates to section 39(1) of the Act, which sets out the criteria to which the Welsh Ministers must have regard when assessing applications made under Section 38. These are:
- *The interests of the persons having rights in relation to, or occupying the land (and in particular, persons exercising rights of common over it).*
 - *The interest of the neighbourhood.*
 - *The public interest.*
 - *Any other matter considered to be relevant.*
- 1.2.3. Section 39(4) goes on to states that:

In considering the effect in relation to any land of proposed works under this section, the appropriate national authority may consider that effect in conjunction with the effect in relation to that land of any other works for which consent has previously been given under section 38(1) above or section 194 of the Law of Property Act 1925 (c. 20).

1.2.4. This draft statement details the following sections:

- **Section 2:** Legal Framework and Guidance
- **Section 3:** The Project
- **Section 4:** The Common
- **Section 5:** Consultation
- **Section 6:** Conclusion

1.2.5. The statement provides details on the following:

- Description of the common.
- The existing rights over the common and the extent to which they are exercised.
- The total amount of land to be used to undertake the underground routing associated with the Project.
- Impact on the common as a result of the Project (i.e. whether there will be a loss of grazing).
- The potential disturbance during the construction period and any measures required to mitigate this.

2 LEGAL FRAMEWORK AND POLICY GUIDANCE

2.1 INTRODUCTION

- 2.1.1. This section of the draft statement aims to provide an overview of the relevant policy and guidance associated with Section 38 of the Commons Act (2006), which is required to allow for ‘restricted work’ (which is not subject to common land being de-registered) to take place.

2.2 DNS CONSENT

- 2.2.1. The wider Project, the proposed Grid Connection, is a Development of National Significance (DNS). The Project is considered a DNS according to the Planning (Wales) Act 2015², the Development of National Significance (Wales) (Regulations) 2016 (as amended)³, and the Town and Country Planning (Environmental Impact Assessment) (Wales) Regulations 2017 (as amended)⁴.
- 2.2.2. The requirement for a DNS application for both the OHL and UGC elements is triggered by the OHL section of the Project, referencing the England and Wales High Court (Administrative Court) Decisions (2019)⁵. The Project is considered to be relevant to the following factors:
- “iii. Functional interdependence - where one part of a development could not function without another, this may indicate that they constitute a single project (Burridge at [32], [42] and [78]).”*
- 2.2.3. The Project does not fall under the development types set out within Schedule 1 of the EIA regulations. However, the Project is described within Schedule 2 of the EIA Regulations; specifically, Schedule 2 (3)(k): the transmission of electrical energy by overhead cables.
- 2.2.4. This is further confirmed within the recent DNS Procedural Guidance (2025)⁶ which describes “*the installation of an electric line above ground up to 132kV which is associated with a devolved generation station*” as a DNS according to the regulations set out above.
- 2.2.5. The Project is therefore considered to be functionally interdependent with the consented Upper Ogmor Wind Farm, in that the wind farm will not be able to properly function without the proposed grid connection.

² Welsh Government (2015). Planning (Wales) Act 2015. Available online:

<https://www.legislation.gov.uk/anaw/2015/4/contents>. [Accessed 13 August 2025].

³ Welsh Government (2016). The Development of National Significance (Wales) Regulation 2016. Available online: <https://www.legislation.gov.uk/wsi/2016/56/contents>. [Accessed 13 August 2025].

⁴ Welsh Government (2017). Town and Country Planning (Environmental Impact Assessment) (Wales) Regulations (as amended). Available at: <https://www.legislation.gov.uk/wsi/2017/567/contents>. [Accessed 13 August 2025].

⁵ <https://www.gov.wales/developments-national-significance-dns-guidance#:~:text=Explains%20the%20planning%20application%20process%20for%20developments,of%20national%20significance%20%28defined%20categories%20of%20infrastructure%20developments%29>.

⁶ Welsh Government (2025). Development of National Significance (DNS): procedural guidance. Available online: <https://www.gov.wales/developments-national-significance-dns-procedural-guidance>. [Accessed 13 August 2025].

2.3 SECTION 38 COMMONS ACT 2006

- 2.3.1. Under paragraphs 12 and 13 of Schedule I of the Development of National Significance (Wales) (Regulations) 2016 (as amended), applications made under Section 38 of the Commons Act 2006 can be secondary consents for the DNS regime, so that the Welsh Ministers may consider them as part of the wider DNS application.
- 2.3.2. As per the above, NGED is applying for the consent for works to take place on the common, under Section 38 of the Common Act 2006.
- 2.3.3. Consent under Section 38 is required for the application to carry out ‘restricted work’ on the common land. As defined within section 38(2) and (3) of the Act, restricted works are defined as:
Works which have the effect of preventing or impeding access to or over, or involve the resurfacing of common land.
- 2.3.4. Where applications under Section 38 of the Act are sought as secondary consents under the DNS regime, as is the case for this Project, the procedure for the making and the determination of such applications is amended to align with the DNS application process.

2.4 WELSH GOVERNMENT GUIDANCE

- 2.4.1. Guidance on Section 38 of the Commons Act 2006 was published by the Welsh Government in 2014⁷, which has also been utilised to create this draft statement.

COMMON LAND CONSENTS GUIDANCE (2014)

- 2.4.2. The Common Land Consents Guidance provides insight into how common land applications will be assessed and determined. It is stated that the guidance should be read in conjunction with the 2006 Act and any other legislation of relevance.
- 2.4.3. Section 3.9 of the guidance goes into further detail, relating to the key considerations that must be taken into account by the Applicant when providing the common land statement, this includes ‘*the interest of persons having rights in relation to, or occupying the land, the interest of the neighbourhood, the public interest, and any other matter considered to be relevant*’.

NOTES FOR COMPLETING AN APPLICATION FORM FOR CONSENT TO CONSTRUCT WORKS ON COMMON LAND (2025)

- 2.4.4. In addition, the “Notes for completing an application form for consent to construct works on common land (2025)”⁸ were reviewed and adhered to when compiling the application forms.

⁷ <https://www.gov.wales/sites/default/files/publications/2018-01/common-land-consents-guidance.pdf>

⁸ https://www.gov.wales/sites/default/files/publications/2025-03/commons-act-2006-guidance-on-applying-under-section-38_0.pdf

3 THE PROJECT

3.1 BACKGROUND

- 3.1.1. The proposed Project is associated with the Upper Ogmores Wind Farm (DNS-3213662) and will provide a connection between the approved wind farm and the wider national grid. Without the Project, the wind farm would not be able to serve its purpose in providing renewable energy.
- 3.1.2. The requirement for renewable energy is accepted at the national policy level, with wind energy widely recognised as the most mature renewable energy technology currently available, as reflected in the approval of the Upper Ogmores Wind Farm.

3.2 OVERVIEW OF THE PROJECT

DESCRIPTION OF DEVELOPMENT

- 3.2.1. The connection will consist of approximately 4.9 km of underground cabling (UGC) and approximately 4.1 km of overhead lines. The Route will begin in the west, at an intersection with the Foel Trawnant Grid Connection (DNS reference: DNS CAS-02505-N3T6M4) to the west of the A4063 near Caerau, at a tee-off point connecting the grid connection to the wider national grid (NG Ref: SS 84115 93652). The Route begins as an Overhead Line (OHL), traversing approximately 1.1km (referred to as the Western OHL section). Upon reaching Caerau, the route then transitions into Underground Cables (UGC) (referred to as the Western UGC section), following the existing highway network (A4063) for approximately 1.7km to the north (NG Ref: SS 87032 94984). Immediately before reaching Brynheulog Road, the route goes back to OHL (referred to as the Eastern OHL Section) for approximately 3 km. **A small part of the Project will traverse through the common of Mynydd Llangeinor, a designated common land unit 26 (CL26).** To the northwest of Blaengarw, close to Mynydd Caerau, the route transitions back into UGC (referred to as the eastern UGC section) and continues west for approximately 3.2km. The connection will finish at the previously consented Upper Ogmores Wind Farm (NG Ref: SS 92011 95059).
- 3.2.2. The main elements of the Project consist of the following:
- 4.1 km of overhead lines, including 104 wooden poles (placed side by side to form the proposed H-Pole technology to support the overhead line – resulting in 52 H-Poles in total)
 - 4.9 km of underground cable, including cable ducts and 18 joint bay boxes;
 - Temporary working areas, e.g. construction compound; and
 - Watercourse crossing(s).

SITE AND SURROUNDINGS

- 3.2.3. In terms of the site and surrounding area, the area of common that is the subject of the Section 38 application is upland acidic grassland and upland rush pasture.

4 THE COMMON

4.1 DESCRIPTION OF THE COMMON

- 4.1.1. The entire common totals an area of 1,032.352 ha; the common previously totalled an area of 1,049.162 ha; however, as stated previously, an application was made to de-register 16.81 ha of the common to allow for the successful consent of Upper Ogmores Wind Farm.
- 4.1.2. The common is on land which forms a plateau between the Garw Valley and Ogmores Vale, with the villages of Pontycymmer and Blaengarw to the west, Ogmores and Nantymoel to the East, with Llangeinor and Blackmill to the south. Bounding the site are various settlements, farms and smallholdings on the steep inclines to the generally level common. **Figure 2** details the common as a whole (shown in green). The area shaded in red is related to the de-registered common land under the Upper Ogmores Wind Farm consent

Figure 2: Plan showing the entire Mynydd Llangeinor Common and previously de-registered land under the Upper Ogmore Wind Farm consent.

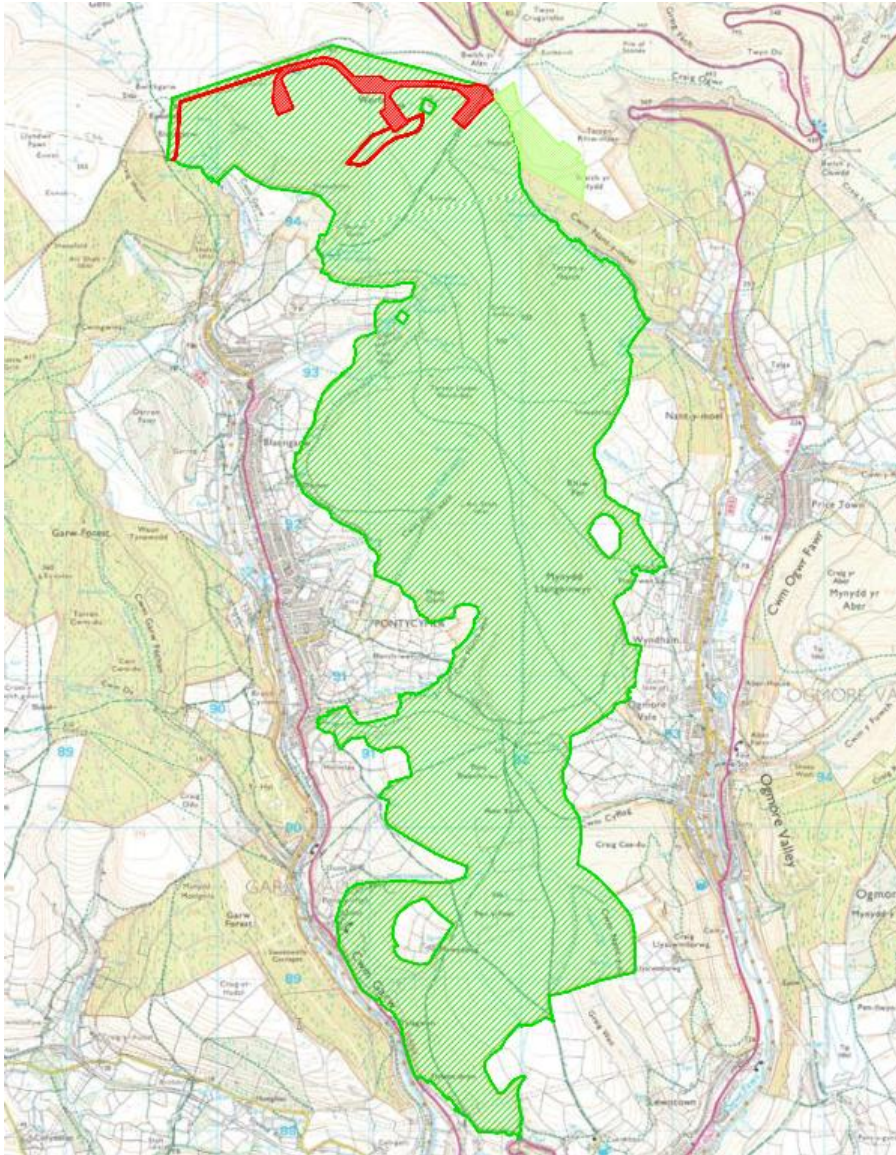

4.2 PROPOSED WORK UNDER SECTION 38

- 4.2.1. The proposed area of common land to which Section 38 refers is 50m in length by 5 metres wide, totalling a maximum of approximately 250m². It is situated to the northwest of the wider Mynydd Llangeinor Common, approximately centred at NGR: SS 89464 94688.
- 4.2.2. The area of land which is subject to the application is situated on a relatively flat area of the common; the land to the east begins to plateau, and then dips considerably downhill to the south. Also, to the east of the area is the section of the common which is now de-registered, associated with Upper Ogmore Wind Farm. There is a pre-existing road/ track associated with the Upper Ogmore Windfarm to the north. **Figure 3** shows the land de-registered as part of the Upper Ogmore Wind Farm application.

Figure 3 Close up of the Mynydd Llangeinor Common and previously de-registered land under the Upper Ogmere Wind Farm consent

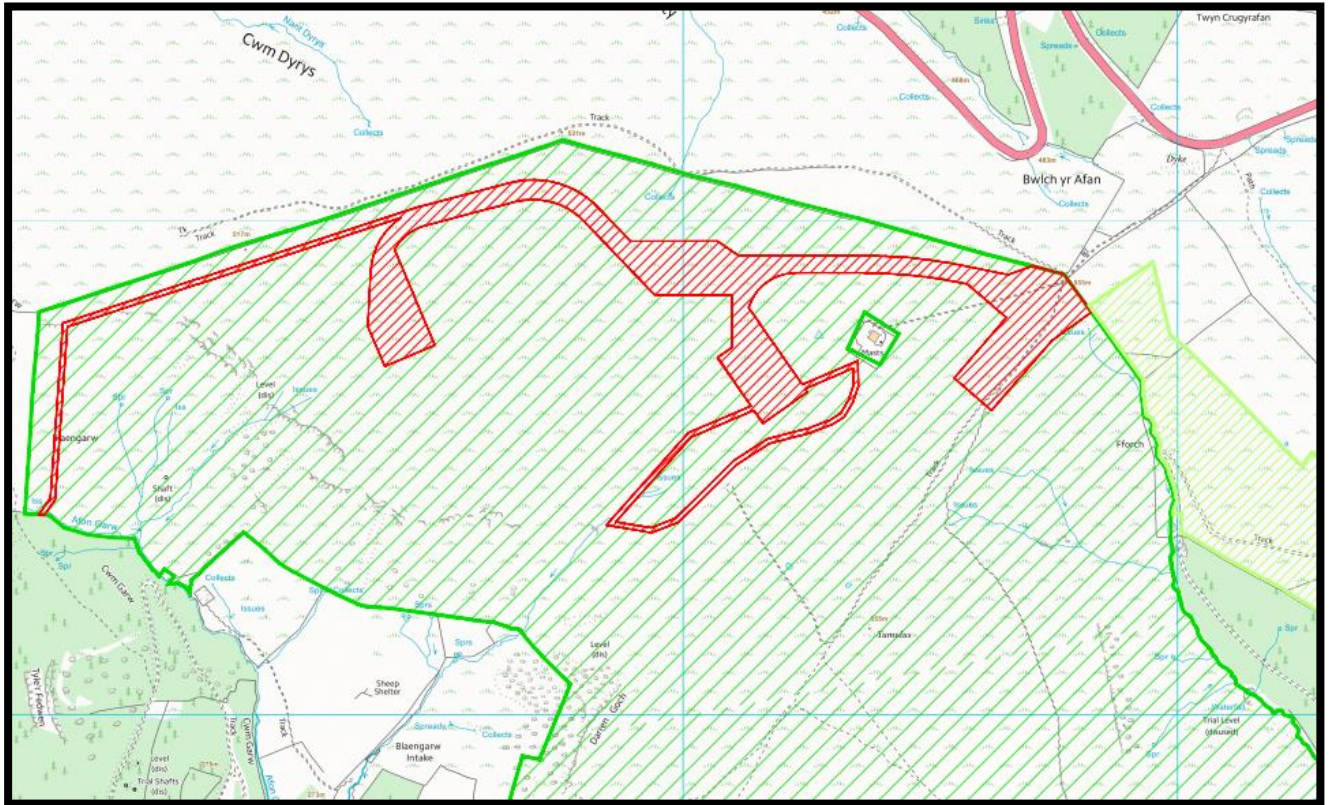

- 4.2.3. The common has historically been used as an area used by sheep for grazing; the fauna present on the common primarily comprises moorland and dry upland heath grass species.
- 4.2.4. It is intended that the proposed UGC route will traverse through the small section (50m) of common land entering from the west, before then connecting into the previously de-registered land.
- 4.2.5. **Figure 3** details the previously de-registered section of land in context with the area subject to this application, and the proposed grid connection route of the Project.
- 4.2.6. Overall, use of the common land will be limited to avoid disturbing the land unnecessarily. The works proposed to take place on the common land will be for the implementation of UGC, through the use of trenches.

CABLE TRENCHES

- 4.2.7. Underground cabling work will involve placing cables within ducts; the ducts themselves will be within a trench. An open-cut method will be used, where the duct is laid directly into a trench of up to 1.5 m depth (**see Appendix 4C of the Environmental Statement**). The ducts are placed at the bottom of the trench, and the excavation around the duct is then filled with stone dust before the remaining excavation is backfilled with the excavated material. Cables are jointed at approximately 250 m intervals. The joint bays are generally 1 - 2 m deep and 5 m x 3 m for the cable proposed on the scheme. Once the cable ducts are laid, the cable will then be pulled through.
- 4.2.8. The creation of trenches, laying of cable ducts and pulling of cable will be in accordance with NGED (2021) Standard Technique: CA6A/73.



FENCING

- 4.2.9. Temporary fencing will be utilised during the construction of the works. Post and stock-proof fencing is likely to be utilised, and in keeping with fencing already present on the common. However, this will be confirmed closer to the time of submission.

ACCESS

- 4.2.10. Access will be achieved via existing tracks across the top of the mountain and existing gateways.

5 CONSULTATION AND CONSIDERATIONS

- 5.1.1. To support the secondary consent application, we have consulted with the commoners and users of the common to understand the use of the common.

5.2 CONSULTATION

- 5.2.1. National Grid, through its consultation partner Grasshopper, has engaged with commoners and users of the common to highlight the Project.
- 5.2.2. Identified commoners were sent notification of changes to the scheme on 4 November 2025 to inform them that the scheme would be progressing with the project crossing the Common of Mynydd Llangeinor. This was sourced from the Commons Register (appended to the draft application forms). The letter informed commoners of the changes to the scheme and stated that the project team would be in touch at the start of the official consultation period.
- 5.2.3. The consultation period was launched on 12 November 2025, with all listed commoners receiving a letter, newsletter, and a copy of a Schedule 1 statutory notice. Further details of the identified commoners are contained within the Consultation Report.

SURVEYS

- 5.2.4. The route of the proposed underground cable, including the section through the common, has been surveyed, and there are no protected or significant habitats that will be affected by the proposal

LANDOWNERS

- 5.2.5. The landowner is His Majesty the King in right of his Duchy of Lancaster. National Grid are in direct engagement with the duchy regarding the proposals. As a result, the landowner is aware of the proposals and, at the time of writing this draft statement, they support the proposals.

LAND OCCUPIERS

- 5.2.6. There are no formal tenancy occupiers. Instead, only commoners have rights to the area affected by this proposed Section 38 application.

PUBLIC ACCESS

- 5.2.7. For the area of the common that is subject to this Section 38 application, there are no public rights of way that will be affected by the proposals.

5.3 COMMON LAND CONSIDERATIONS

- 5.3.1. If consented, an area of approximately 250sq metres would be fence off to enable the cables to be laid. This would be a temporary measure. Once construction is complete, the Applicant will back fill the construction trenches and will return the habitat to its former condition. As a result, access to the land will be exactly as it was before construction took place

6 CONCLUSIONS

- 6.1.1. This application seeks secondary consent to a main DNS application for a grid connection, connecting the previously consented Upper Ogmores Wind Farm to the wider national grid, under Section 38 of the Commons Act 2006. The secondary consent seeks the temporary use of just 250m² of Mynydd Llangeinor Common for the implementation of UGCs.
- 6.1.2. This draft statement assesses the common land and the appropriateness of the proposed work.
- 6.1.3. To conclude, during construction, the area of common land affected will need to be fenced off. The erection of the fencing proposed under the section 38 application will be temporary. Otherwise, the land will be unobstructed and free to use by commoners and the public.
- 6.1.4. Once construction is complete, the common will be returned to its former condition. As a result, access to the land will be exactly as it was before construction took place for both commoners and the wider public.
- 6.1.5. For these reasons, it is considered that the Section 38 consent should be granted.





Kings Orchard
1 Queen Street
Bristol
BS2 0HQ

wsp.com

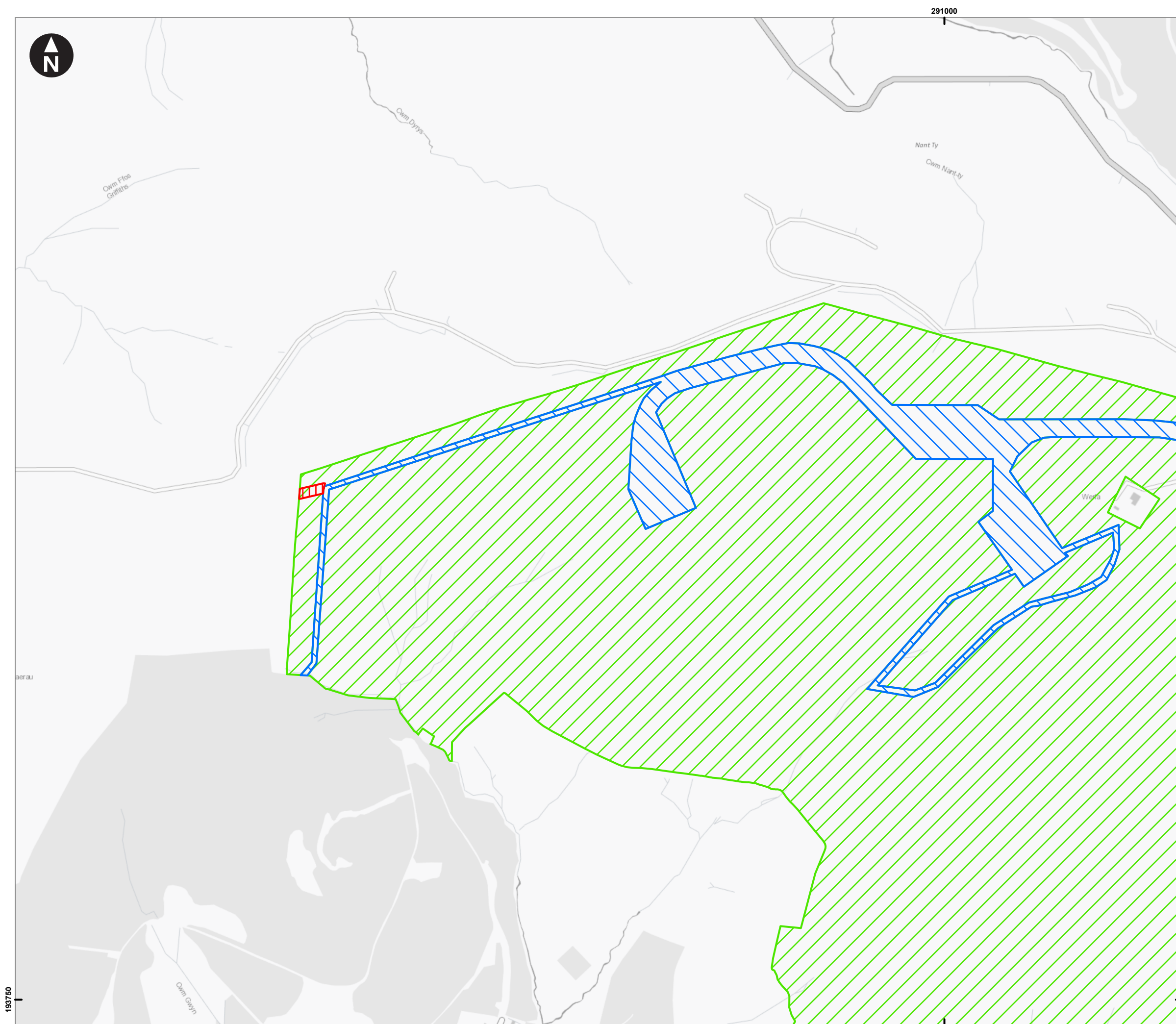
PUBLIC



Key

-  Section 38 Land For DNS Application
-  Common Land
-  Common Land Deregistered Under The Upper Ogmore Wind Farm Consent (DNS Ref: DNS-3213662)

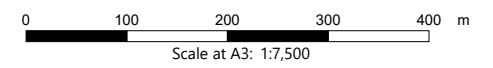

OS Open Greyscale: Contains OS data © Crown Copyright and database right 2020



National Grid Electricity Distribution
Upper Ogmore Grid Connection
Common Land Statement

Figure 1
Common Land

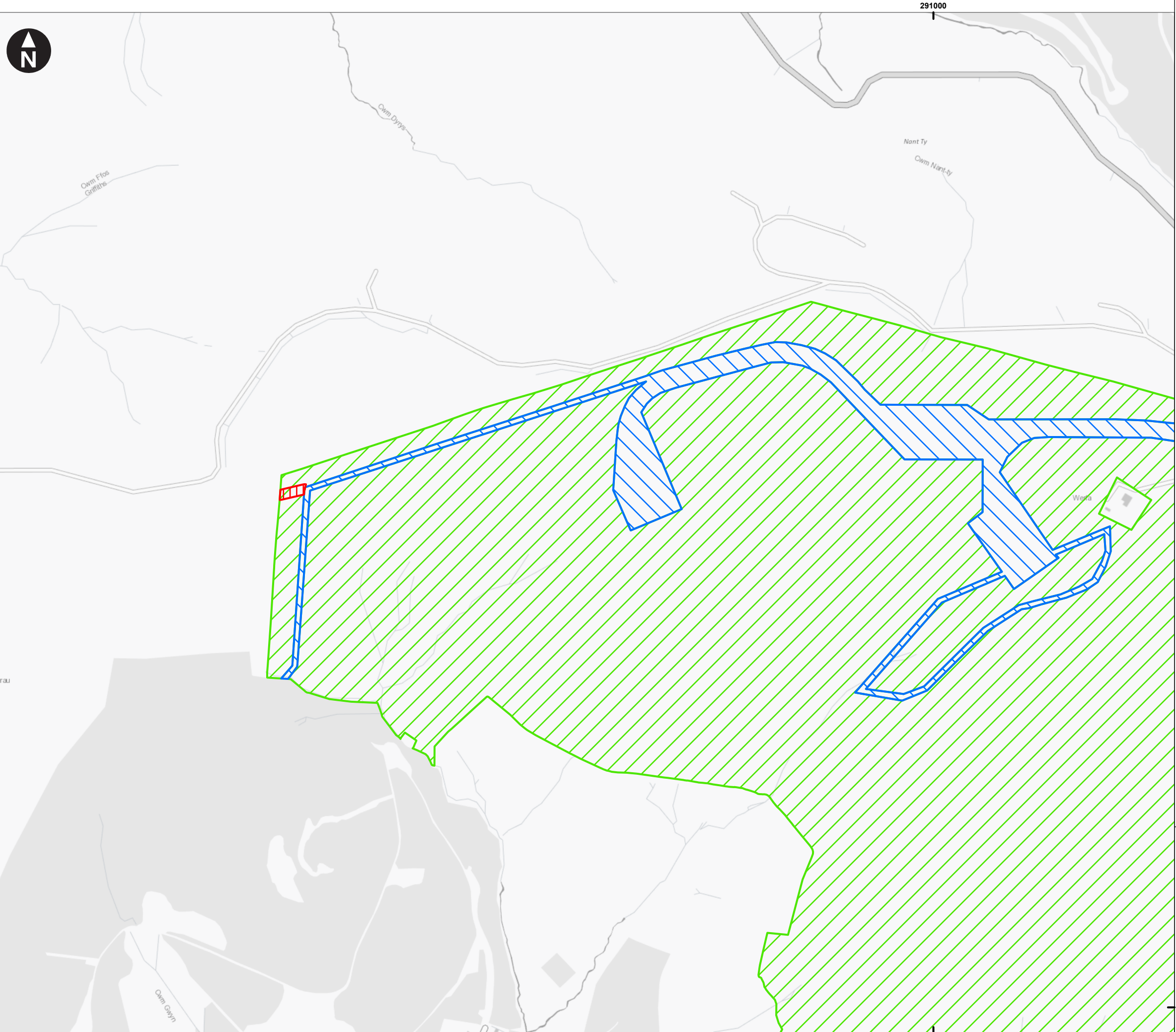



Key

-  Section 38 Land For DNS Application
-  Common Land
-  Common Land Deregistered Under The Upper Ogmore Wind Farm Consent (DNS Ref: DNS-3213662)

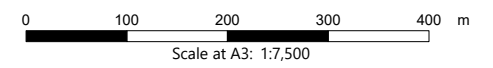

OS Open Greyscale: Contains OS data © Crown Copyright and database right 2020

National Grid Electricity Distribution
Upper Ogmore Grid Connection
Common Land Statement

Figure 1
Common Land





Application for consent to construct works on common land

Commons Act 2006: Section 38

National Trust Act 1971: Section 23

Return completed application to:

Planning and Environment Decisions Wales

2nd Floor West
Crown Buildings
Cathays Park
Cardiff
CF10 3NQ

Tel: 0300 060 4400

E-mail: PEDW.casework@gov.wales

Application for consent to construct works on common land

- Answer all the questions on this form in full and only use a separate sheet where there is insufficient space for your answer
 - Refer to separate **Notes** on completing this form (the "Notes") and the 'Common Land Guidance - General Overview' note before, and when, applying
 - Consult informally and widely about your ideas before developing a formal proposal
-

This application is made under (*tick as applicable*)

Section 38: Commons Act 2006

.....
(if there is a Scheme of Management or local Act applying to the land, see Section I and 'Common Land Guidance – Special Consent Provisions (other than National Trust Land)' note before applying)

Section 23: National Trust Act 1971

.....
(see Common Land Guidance – Special Consent Provisions (National Trust Commons)' note before applying))

SECTION A – The land (see Notes 1, 2 and 3)

1. Name of Common CL No.

(a) Community/Town of

(b) Borough/County Borough/City of

2. Commons Registration Authority

3. Does owner of common consent to proposals

SECTION B – The applicant

4. Title (e.g. Mr/Mrs/Miss/Ms/Dr)

(a) Forename(s)

(b) Surname

(c) Position/Organisation (if appropriate)

5. Full postal address

Postcode

Telephone number (incl national dialling code)

Mobile number

Fax number (incl national dialling code)

E-mail address

I prefer to be contacted by E-mail Post

Details of Agent (if appropriate)

6. Title (e.g. Mr/Mrs/Miss/Ms/Dr)

Contact Name

Organisation

7. Full postal address

Postcode

Telephone number (incl national dialling code)

Mobile number

Fax number (incl national dialling code)

E-mail address

SECTION C – Area of common and common rights (see Note 4)

8. (a) Is the land on which the works are proposed registered as common land? Yes No

(b) If **No**, why do you need to apply?

9. (a) What is the total area of the common as registered?

(b) What common right(s); if any, are registered? (e.g. number and type)

Are they ever exercised? Yes No

.....

If **Yes**, to what extent (e.g. which commoners are active, which rights are exercised and how frequently?)

SECTION D – The proposal (see Note 5 and 6)

10. What works are proposed? (tick **all** that apply)

- (a) fencing
- (b) building/s
- (c) other structure/s
- (d) ditch/es, trench/es, embankments/s .
- (e) other works .

Please specify

11. Area and extent of works

(a) What area will be occupied by the works or enclosed by the fencing? sq m/ha

(b) What length of works/fencing is proposed? m

12. Are the proposed works:

(a) permanent?

(b) time-limited? **(see Note 7)**

(c) a mixture of both (a) and (b)

For time-limited works, how long will they be needed? weeks/months/
years

13. Is this application, or any part of it, for works that have already been constructed? **(see Note 8)** Yes No

14. Describe the proposed works below

15. Say more about the nature and purpose of the proposal, and explain why the proposed works are needed on the common (**see Note 9**)

16. It is strongly recommended that you consult **informally** on your proposals at an early stage in their development. (**See Note 10 and 'Common Land Guidance - General Overview' note**)

What **informal** consultation have you carried out? Give details below

SECTION D1 – Additional questions where proposed works involve fencing
(If your proposal does not include fencing, go straight to Section E)

17. Please give details of:

(a) the type(s) of fence proposed

(b) the height of fencing

18. Please give **full** details of the need for fencing. This should cover: why fencing of this type is needed, what the aim of the fencing is, and why it is the length proposed.

19.(a) What other measures (i.e. alternatives to fencing) have you considered? Why are these not available to you, or not considered to be practical?

(b) Give details of any measures proposed to mitigate the visual effect of the fencing.

20.(a) How will you ensure that the public and others with rights (e.g. common rights holders) will have access to the land after the fencing is in place? Give details of the number, type and location of stiles and gates (see also question 17.(b)).

(b) Will the fencing cross any public right of way or road? (See 'Common Land Guidance - General Overview' note) ... Yes No

If **yes**, has the consent of the highway authority been given for any stile, gate or cattle grid and bypass which may be required? Yes No

.....

If **Yes**, please enclose a copy. Copy enclosed

If **No**, but consent is needed please give:

Date of Application

Reference Number

Highway Authority Contact: Name

Tel

E-mail

Details of Application and stage reached

SECTION E – Other consents (see Notes 11 and 12)

21.(a) Is planning permission needed for your proposal? Yes No

If **Yes**, has planning permission already been obtained? Yes No

If **Yes**, please enclose a copy. Copy enclosed

If **No**, but application has been made please give:

Date of Application

Reference Number

Planning Authority Contact: Name

Tel

E-mail

Details of Application and stage reached

(b) Has an Environmental Impact Assessment screening opinion been adopted? Yes No
(See 'Common Land Guidance - General Overview' note)

If **Yes**, has a screening application been approved by Welsh Government? Yes No

.....

If **Yes**, please enclose a copy. Copy enclosed

If **No**, but an opinion is needed, please give details of application:

SECTION F – Designations

22.(a) Is the proposal in or near a Site of Special Scientific Interest (SSSI), a Special Area of Conservation (SAC) a Special Protection Area (SPA), a wetland listed in accordance with the Ramsar convention? (**See Note 13 and General Overview**) Yes No

If **Yes**, please give details, identify on the map (see Section K), and provide evidence that you have consulted Natural Resources Wales.

(b) Will the proposal affect a Scheduled Ancient Monument (SAM)? Yes No

If **Yes**, please give details, identify on the map (see Section K), and provide evidence that you have consulted Cadw (**see Note 14**).

(c) Is the proposal in a National Park or Area of Outstanding National Beauty (AONB)? Yes No

If **Yes**, please give details and provide evidence that you have consulted the National Park Authority or Natural Resources Wales.

SECTION G – Existing works and adjacent common land (see Note 15)

23.(a) Are there any existing buildings, roads, fences or other constructions on the common? Yes No

If **Yes**, give details below (see Section K)

(b) Does any area of common land or village green, of a different registration number, adjoin the common on which the works are proposed? Yes No

.....

If **Yes**, give details and identify the boundaries on the map (see Section K)

SECTION H – Public access (see Notes 16, 17 and 18)

24.(a) Do the public have a right of access to the common for air and exercise under section 193 of the Law of Property Act 1925? Yes No

.....

(b) Is the common subject to an Order of Limitation made under section 193? Yes No

.....

If **Yes**, give its date and other details, and send us a copy of the Order

SECTION I – Schemes of management and local Acts (see Notes 19 and 20)

25.(a) Is there a Scheme of Management for the common made under the Commons Act 1899? Yes No

(b) Is there any other regulatory Scheme or Act for the common? (e.g. a Provisional Order Confirmation Act under the Commons Act 1876) Yes No

If **Yes** to (a) or (b), give its date and other details, and send us a copy of the Scheme or Act.

SECTION J – Advertisement and consultation (see Notes 21, 22 and 23)

You must advertise your proposal in one main local newspaper and at the main points of entry to the common **within 7 days** of making your application. Use the draft notice at **Annex A** of **Notes**.

You must also send a copy of the notice (using the letter at **Annex C** of **Notes**) to the following:

- the owners of the land
- the commons council or association (if there is one)
- all known commoners
- others with a legal interest e.g. tenants, those with easements, or other rights over the land
- any relevant community/town, borough/county borough, city or county council
- Natural Resources Wales
- Cadw
- National Park authority (if the proposal is in a National Park)
- Open Spaces Society (**see Note 24**)

26. Which newspaper will the advertisement appear in, and on what date?

27. Are you the owner of the land? Yes No
.....

If **No**, does the owner support your application? Yes No
.....

Provide written evidence of the owner's views. Evidence enclosed

SECTION K – Maps (see Note 25)

You must include with your application **two copies** of a map which fully meets the requirements set out in **Note 25**. The map must clearly show what you are proposing to do and where.

28. Two copies of the map that meets the requirements set out in **see Note 25** are enclosed

SECTION L – Public inquiry or hearing (see Note 26 and ‘Common Land Guidance - General Overview’ note)

29. Give the name and address of a suitable place in the locality for holding a public inquiry or hearing, should this be needed.

Contact Name/Tel Number:

Checklist (tick to confirm)

For all applications:

I have read the relevant **Notes** and ‘Common Land Guidance - General Overview’ note

For section 38 applications only:

- I am satisfied that:
.....
 - the land is registered as common land or is otherwise within the scope of section 38
 - the proposed works would prevent or impede access

For section 23 applications only:

- I have enclosed a letter from the National Trust confirming its view that the proposed works are "desirable" under section 23(1)

For all applications:

- I have:
 - answered all the questions on this form in full
 - enclosed two copies of the map that meets the requirements of Section K
 - enclosed a copy of the commons register in respect of this common, where registered (i.e. details of land, rights, and ownership, and the register map)
 - enclosed a copy of any document mentioned in answering the questions on this form (e.g. planning permission, scheme of management, written permission of the landowner, letters from informal consultees etc.)
 - understood that any of the application papers may be copied to interested parties on request, and have informed people as necessary

I will within 7 days:

- advertise the proposal in one local newspaper
- post a copy of the notice at the main entry points to the common
- send a copy of the notice to all those listed at Section J
- place a copy of the notice, map and application at the inspection point

I will write to you as early as possible, using the letter at **Annex D** of the **Notes** to confirm that the advertising requirements have been met

SECTION M – Declaration

I/We* apply under section 38 of the Commons Act 2006/section 23 of the National Trust Act 1971* to the Welsh Ministers for CONSENT to construct the works described in Section D of this form.

**delete as appropriate*

Signed

Name (BLOCK letters)

Position (if applicable)

Organisation (if applicable)

Date

You must keep a copy of your completed form

Data Protection Act

Your application will be in the public domain. As such, all papers associated with it will be disclosed during the application process to others, including other Central Government Departments, public bodies, local authorities, other organisations and members of the public.

Register of COMMON LAND

Register unit No. CL26
Edition No.See Overleaf
for Notes

LAND SECTION—Sheet No. 1

No. and date of entry	Description of the land, reference to the register map, registration particulars etc.
1. 30 April 1968 (See Entry No. 7 Below)	The tract of about 2592.48 acres (1049.162 Hectares) called Mynydd Llangeinor in the Parish of Llangeinor as marked with a green verged line inside the boundaries on Sheets No. SS89SE, SS99NW, SS99SW and SS98NW of the Register Map and distinguished by the number of this Register unit. Registered pursuant to Application No. 58 made 2 November 1967 by Llangeinor Commoners Association, Secretary, Mr. C. Lewis, Blaencledwyn Farm, Blackmill, Bridgend. —(Registration Provisional)—
2. 1 Aug 1969 (See Entry No. 5 Below)	Additional areas totalling about 5.35 acres (2.165 hectares) shown coloured purple on the register map registered pursuant to Application No. 1133 made 19 June 1968 by Ogmore & Garw Urban District Council, Council Offices, Brynmenyn. —(Registration Provisional)—
3. 21 July 1970 (See Entry No. 6 Below)	An additional area of about 194 acres (78.511 hectares) called Braich Yr Hydd in the Parish of Llangeinor as shown edged purple on the register map. Registered pursuant to Application No. 2472 made 1 January 1970 by William Jenkin Lewis, Nantdyrus Farm, Ogmore Vale. —(Registration Provisional)—
4. 13 Oct 1971	Registration Amendment. Part of the land comprised in this register unit, being 0.4 acre in the vicinity of Ty Meinor, was removed from the register 5 October 1971 and is shown on the register map by violet hatching.

No. and date of note	Notes	No. and date of note	Notes
1. 1 Aug. 1969	The Application No.1133 of Ogmore & Garw U.D.C., Council Offices, Brynmenyn, made 19 June 1968 is noted in respect of Entry No. 1 in this section.	5. 4 Feb. 1972	The Objection No. 269 of the Secretary of State for Wales, per Forestry Commission, Churchill House, Churchill Way, Cardiff made 29 September 1970 is noted in respect of the registration at Entry No. 3 in this section.
2. 8 Feb. 1971	The National Coal Board, West Wales Area, Estates Dept, Tondu Offices, Aberkenfig, Application No. 2463 made 23 December 1969:- (a) Claims ownership of all coal and mines of coal together with such minerals rights to withdraw support and rights to enter upon use and occupy the surface as specified in Entries Nos. GM227, GM1119, GM1121, GM1120, GM1381, GM1382 and GM1383 of the Coal Holdings Register prepared under the Coal (Registration of Ownership) Act, 1937 so far as they relate to the land comprised in this register unit, and (b) By virtue of the powers contained in Leases dated 26 July 1917 and 22 September 1931 made between the Duchy of Lancaster of the one part and the Glenavon Garw Collieries Ltd of the other part and in leases dated 1 December 1948 and 16 February 1950 made between the Duchy of Lancaster of the one part and the National Coal Board of the other part occupy part of this register unit for coal mining and ancilliary purposes in connection with the operation of Garw Colliery.	6. 5 June 1973	The Objection No. 136 of the Minister of Agriculture, Fisheries and Food, Secretary of State for Wales, Government Buildings, Gabalfa, Cardiff, made 24 September 1970 is noted in respect of the registration at Entry No. 3 in this section.
		7. 12 May 1987	A second edition of the register map has been prepared on Scale 1:10000 on O.S. Sheets Nos. SS 88 NE, SS 98 NW, SS 89 SE, SS 89 NE, SS 99 SW, and SS 99 NW.
3. 5 April 1971	The Objection No. 310 of Jenkin Phillips, Snr, of Ty Meinor Farm, Blaengarw, Bridgend, made 30 September 1970 is noted in respect of the Registration at Entry No. 1 in this section.		
4. 27 Sept 1971	The Objection No. 63 of F.R.L. Barnwell, Chief Civil Engineer, British Railways, Paddington Station, London W2 made 14 July 1970 is noted in respect of the registration at Entry No. 1 in this section.		

Register of

 COMMON LANDRegister unit No. CL26
Edition No.See Overleaf
for Notes

LAND SECTION—Sheet No. 2

<i>No. and date of entry</i>	<i>Description of the land, reference to the register map, registration particulars etc.</i>
5. 2 Aug. 1972	The registration at Entry No. 2 above, being undisputed, became final 1 August, 1972.
6. 1 Aug. 1979	The registration at Entry No. 3 above, which was disputed, became void on 20th June 1977.
7. 1 Aug 1979	The registration at Entry No. 1 above, which was disputed, became void on 20th June 1977 so far as it relates to the land forming the subject of Objections No. 310 and 63 (shown hatched black on the register map) and final so far as it relates to the remainder of the land comprised in this entry.

Register unit No. CL26

Edition No.

Register of COMMON LAND

See Overleaf
for Notes

RIGHTS SECTION—Sheet No. 1

1 No. and date of entry	2 No. and date of application	3 Name and address of every applicant for registration, and the capacity in which he applied	4 Particulars of the right of common, and of the land over which it is exercisable	5 Particulars of the land (if any) to which the right is attached
<p>1. 12 July 1968 (See Entry No. 38 Below)</p>	<p>377 8 April 1968</p>	<p>Brynmor John Jones Glynglawr Farm Llangeinor Nr. Bridgend, Glam. OWNER/OCCUPIER (See Note 2 overleaf)</p>	<p>Right of pasture for:— 75 breeding ewes and lambs; 16 cattle; Right to cut and haul away fern for bedding of animals at farm; Over the whole of the land comprised in this Register Unit. (These rights also extend over CL30—See Entry No. 1 thereunder). (Registration Provisional)</p>	<p>Glynglawr Farm Llangeinor comprising O.S. Nos. 731, 732, 733, 728, 735, 738, 737, 736, 669, 677, 676 and 677A on the O.S. Map. (Revised Edition 1940)</p>
<p>2. 12 July 1968 (See Entry No. 44 Below)</p>	<p>440 1 May 1968</p>	<p>Gwynfor Mardy Davies Lluest Farm Pontyrhyl Nr. Bridgend Glam. OWNER/OCCUPIER</p>	<p>Right to pasture for; 250 sheep and lambs; 15 head of cattle; over the whole of the land comprised in this register unit. (Registration Provisional)</p>	<p>Lluest Farm, Pontyrhyl, comprising U.S. nos. 473, 438A, 438B, 439, 443, 444, 446, 446A, 447, 450 and 451 on the O.S. Map and shown on the supplemental map bearing the number of this registration.</p>

Register of COMMON LAND

See Overleaf
for Notes

RIGHTS SECTION—Sheet No. 2

1 <i>No. and date of entry</i>	2 <i>No. and date of application</i>	3 <i>Name and address of every applicant for registration, and the capacity in which he applied</i>	4 <i>Particulars of the right of common, and of the land over which it is exercisable</i>	5 <i>Particulars of the land (if any) to which the right is attached</i>
<p>3. 12 July 1968 (See Entry No. 45 Below)</p>	<p>474 2 May 1968</p>	<p>Mrs Gwenllian Ann Howells Dre Hir Farm Brynmenyn Mr. Bridgend. Glam. TENANT (See Note 1 overleaf) (See Note 2 overleaf)</p>	<p>Right of pasture for: 50 sheep and lambs; 10 head of cattle; 4 horses; Right to cut and haul away bracken for use as bedding at Dre Hir Farm over the whole of the land comprised in this Register Unit. (These rights also extend over CL30, 39 and 43 See Entries Nos. 2, 1 and 2 respectively thereunder) (Registration Provisional)</p>	<p>Dre Hir Farm, Brynmenyn, comprising O.S. Nos. Part 836, Part 805, 807, 820, 808, 810, 811, 809, 833, 838, 837, 836, 954, 835 and 812 on the O.S. Map (1940 Edition) Glam Sheets Nos. XXXIV.7 and XXXIV.8</p>
<p>4. 12 July 1968 (See Entry No. 39 Below)</p>	<p>896 14 May 1968</p>	<p>Mrs. Helen Margaret Price Abergarw Farm Brynmenyn Bridgend Glam. OWNER (See Note 3 overleaf)</p>	<p>The right to graze: 50 cattle and 50 sheep over the whole of the land comprised in this register unit. (These rights also extend over CL30 and 43 See Entries Nos. 3 and 4 thereunder). (Registration Provisional)</p>	<p>Abergarw Farm, Brynmenyn, comprising O.S. Nos. 955, 834, 951, 957, 956, 958, Part 960 977, 935, 971, 972, 979, 144, 984, 986, 1004, 1005, Part 975, 141, 974, 143 and 978 on the O.S. Map.</p>

Register of COMMON LAND

See Overleaf
for Notes

RIGHTS SECTION—Sheet No. 3

1 <i>No. and date of entry</i>	2 <i>No. and date of application</i>	3 <i>Name and address of every applicant for registration, and the capacity in which he applied</i>	4 <i>Particulars of the right of common, and of the land over which it is exercisable</i>	5 <i>Particulars of the land (if any) to which the right is attached</i>
5. 12 July 1968	743 14 May 1968	Mr. Jenkin Phillips Gelli-Ron Farm Pontycymmer Nr Bridgend Glam. TENANT	Right of pasture for; 440 ewes with their lambs; 7 cattle of all ages Right to cut and take away bracken for use as bedding at Gelli-Ron Farm. Over the whole of the land comprised in this Registration Unit. (Registration Provisional) (See Entry No. 44 below)	Gelli-Ron Farm, Pontycymmer comprising O.S. Nos. 9461, 8948, 9153, 8544, 8337, 8426, 7723, 8600, 8700, 8821, 9016, 9111, 9911, 9918, 9332, 9842, 1150, 0329, 9951 and 9848 on the O.S. Map SS 9091 and SS 9191 (Revised 1962).
6. 12 July 1968	744 20 May 1968	Mr. Jenkin Phillips Tymeinwr Farm Pontycymmer Nr. Bridgend Glam. OWNER/OCCUPIER	Right of pasture for:- 350 ewes plus their lambs; 12 cattle of all ages; Right to cut and take away bracken for use as bedding at Tymeinor Farm Over the whole of the land comprised in this Register Unit. (Registration Provisional) (See Entry No. 44 below)	Tymeinor Farm, Pontycymmer comprising O.S. Nos. 70, 70A, 81, 81A, 82, 82A, 83, 84, 85, 86, 87, 88, 89, 90, 91, 91A, 92, 94, 95, 96, 97, 98, 99, 100, 100A, 101, 102, 103A, 115, 116, 117, 118, Part 119, 334, 339, 345, 346, 347 and 76 on the O.S. Map (1919 Edition).

Register of COMMON LAND

Register unit No. CL26

Edition No.

See Overleaf
for Notes

RIGHTS SECTION—Sheet No. 4

Printed in the UK for HMSO, Dd 8837916 2M 12/84

1 No. and date of entry	2 No. and date of application	3 Name and address of every applicant for registration, and the capacity in which he applied	4 Particulars of the right of common, and of the land over which it is exercisable	5 Particulars of the land (if any) to which the right is attached
7. 12 July 1968	1081 17 June 1968	Trefor White Cae Abbot Farm Llangeinor Nr. Bridgend. Glam. TENANT	Right of pasture for:- 210 breeding ewes plus their lambs; 20 breeding cows and their offsprings from May to November inclusive annually; Right to cut and haul away bracken in sufficient quantity for use for bedding animals at Cae Abbot Farm. Right to take stone from the surface of the common for use for maintaining farm boundary walls and making and maintaining farm roads; Over the whole of the land comprised in this Register unit. (Registration Provisional) (See Entry No. 44 Below)	Cae Abbot Farm, Llangeinor comprising O.S. Nos. 535, 575, 568, 574, 569, 572, 570, 567, 571, 630, 631, Part 629, Part 629, and 632 on the O.S. Map (1919 Edition) Glam Sheet No. XXXIV.4.
8. 17 Sept 1968	1111 19 June 1968	Mrs. E. Hopkin Fforch Las Pontycymmer Bridgend, Glam. OWNER	Right of pasture for:- 6 head of cattle; and 170 ewes and their lambs; Over the whole of the land comprised in this register unit. (Registration Provisional) (See Entry No. 44 below)	O.S. Nos. 377, 386, 398, 385, 384, 397, 391 379, 396, 392, 382, 394, 381, 380 and 325 on the O.S. Map (1919 Edition).

Register of COMMON LAND

Register unit No. CL26
Edition No.

See Overleaf
for Notes

Printed in the UK for HMSO, Dtd.8837816 2M 1284

RIGHTS SECTION—Sheet No. 5

1 <i>No. and date of entry</i>	2 <i>No. and date of application</i>	3 <i>Name and address of every applicant for registration, and the capacity in which he applied</i>	4 <i>Particulars of the right of common, and of the land over which it is exercisable</i>	5 <i>Particulars of the land (if any) to which the right is attached</i>
9. 17 Sept 1968	1112 19 June 1968	Mrs E Hopkin Fforch Wen Farm Pontycymer Bridgend Glam. OWNER	Right of pasture for:- 10 head of cattle; and 460 ewes and lambs; over the whole of the land comprised in this register unit. (Registration Provisional) (See Entry No. 44 below)	O.S. Nos. 331, 225, 330, 226, 232, 224, 223, 233, 239, 236, 231, 228, 227, 329, 328, 327, 288, 287, 293, 289, 290, 291, 378 and 326 on the O.S. Map (1912 Edition).
10. 17 Sept 1968	1130 19 June 1968	Mrs Miriam Evans Pant-y-Scawen Farm Llangeinor Nr. Bridgend. OWNER/OCCUPIER	Right of pasture for:- 30 head of cattle and offsprings for summer season; and 300 breeding ewes plus their lambs; Right to cut and haul away bracken for bedding animals at Pant-y-Scawen Farm; Over the whole of the land comprised in this register unit. (Registration Provisional) (See Entry No. 44 Below)	Pant-y-Scawen Farm, Llangeinor, comprising O.S. Nos. 580, 534, 576, 579, 577, 578, 573, 616, 617, 622, 615, 618, 619, 673, 674, 675, 670, 671, 672, 620, 621, 624, 625 and 623 on the O.S. Map (1919 Edition) Glam Sheet No. XXXIV.4.
11. 17 Sept 1968	1144 19 June 1968	Mr Evan Phillips Ffawyddog Farm Llangeinor Nr. Bridgend. OWNER/OCCUPIER	Right to cut and haul away bracken for bedding animals at Ffawyddog Farm Right of pasture for; 30 head of cattle; 15 horses; 200 breeding ewes plus their lambs; Over the whole of the land comprised in this Register unit. (Registration Provisional) (See Entry No. 44 below)	Ffawyddog Farm, Llangeinor, comprising O.S. Nos. 465, 581, 507, 505, 504, 506, 501, 503, 502, 500, 509 and 508 on the O.S. Map (1918 Edition) Glam Sheet No. XXVI.16.

Register of COMMON LAND

Edition No.

See Overleaf
for Notes

Printed in the UK for HMSO, Df 8837916 2M 1284

RIGHTS SECTION—Sheet No. 6

1 No. and date of entry	2 No. and date of application	3 Name and address of every applicant for registration, and the capacity in which he applied	4 Particulars of the right of common, and of the land over which it is exercisable	5 Particulars of the land (if any) to which the right is attached
12. 17 Sept 1968	1145 19 June 1968	Mr. John Moseley Phillips Ty Du Farm Llangeinor Nr. Bridgend. OWNER/OCCUPIER (See Note 1 overleaf) <div style="border: 1px solid black; padding: 2px;">*For Modification on Finality See Entry No. 52 below</div>	Right to cut and haul away bracken for bedding animals at Ty Du Farm. Right of pasture for:- 14 head of cattle; and 40 breeding ewes plus lambs; or A combination of such stock pro rata; over the whole of the land comprised in this register unit. (Registration Provisional)	*Ty Du Farm, Llangeinor, comprising O.S. nos. 4900, 5600, 6100, 6700, 4614, 412A, 4917, 5607 and 5802 on the O.S. Map (1962 Edition) Sheet SS.9187.
13. 17 Sept 1968	1213 21 June 1968	William Jenkin Lewis Nant Dyris Ogmore Vale Glam. TENANT (See Note 2 overleaf) <div style="border: 1px solid black; padding: 2px;">*For Modification on Finality see Entry No. 42 below</div>	Right of estovers:- To collect stone for walls, bracken and fern for bedding, wood for buildings; Right of pasture for:- 26 head of cattle and calves at foot; and *500 sheep and lambs at foot; Over the whole of the land comprised in this Register Unit. (Registration Provisional)	Nant Dyris, Llangeinor shown edged pink on the supplemental map bearing the number of this registration.
14. 17 Sept 1968	1226 21 June 1968	Owen Glyndwr Hopkins Nant Hir Farm Blaengarw Bridgend. OWNER	Right of pasture for:- 10 head of cattle and followers; 100 breeding ewes and followers; 2 horses; over the whole of the land comprised in this register unit. (Registration Provisional) (See Entry No 4A Below)	Nant Hir Farm, Blaengarw comprising O.S. Nos. 23, 61A, 62, 64, 65, 65A, Part 66, 67 and 68 on the O.S. Map (1919 Edition).

Register of COMMON LAND

Register unit No. CL26

Edition No.

See Overleaf
for Notes

Printed in the UK for HMSO, Do.8837916 2M 1284

RIGHTS SECTION—Sheet No. 7

1 No. and date of entry	2 No. and date of application	3 Name and address of every applicant for registration, and the capacity in which he applied	4 Particulars of the right of common, and of the land over which it is exercisable	5 Particulars of the land (if any) to which the right is attached
15. 17 Sept 1968	1368 26 June 1968	Richard Llewellyn Edmunds Tynant Farm Llangeinor Mrs Margaretta Slade 9 Bryn Llidiard Bridgend, and Mrs. Barbara Elias 26 Bryn Llidiard Lichard, Bridgend. OWNERS	Right of pasture for:- 10 head of cattle; 4 horses; 100 sheep and their lambs; over the whole of the land comprised in this register unit. (Registration Provisional) (See Entry No. 44 below) <i>See Also entries 58 and 59 below</i>	Tynant Farm, Llangeinor comprising O.S. nos. 722, 711, 712A, 712B, 691A, 688, 691, 725, 703, 692, 686, 678, 687, 685, 598, 723 and 711A on the O.S. Map (1964 Edition) Sheet No. SS98NW.
16. 17 Sept 1968	1712 27 June 1968	Eli David Merlin Carpenter Tynton Farm Llangeinor Bridgend. OWNER (See Note 1 overleaf) (See Note 2 overleaf) (See Note 3 overleaf) *For Modification on Finality See Entry No. 43 below	*Right to cut growing timber; Right to take water; Right to take fish; Right to shoot; Rights of pasture: To graze at all times (a) 30 head of cattle; or (b) 30 ponies; or (c) 120 sheep; or also pigs and poultry without restriction; Right to train, exercise, gallop and trek ponies; over the whole of the land comprised in this Register unit. (Registration Provisional)	Tynton Farm, Llangeinor comprising O.S. Nos. 607, 609, 610, 611, 612, 613, 614, 679, 630; 681, 682, 683, 684, 694, 695 and 696 on the O.S. Map (1919 Edition).

Register of COMMON LAND

See Overleaf
for Notes

RIGHTS SECTION—Sheet No. 8

1 No. and date of entry	2 No. and date of application	3 Name and address of every applicant for registration, and the capacity in which he applied	4 Particulars of the right of common, and of the land over which it is exercisable	5 Particulars of the land (if any) to which the right is attached
17. 17 Sept 1968	1885 28 June 1968	Mr. William John Thomas 46 Abergarw Road Brynmenyn Nr. Bridgend. TENANT (See Note 1 overleaf)	Right to cut fern for bedding; Right to graze: 2 head of cattle and 3 ponies over the whole of the land comprised in this register unit. (These rights also extend over CL30—See Entry No. 7 thereunder).— (Registration Provisional) (See Entry No. 45 below)	46 Abergarw Road, Brynmenyn.
18. 17 Sept 1968	1886 28 June 1968	Thomas Thomas 5 Chapel Street Brynmenyn Nr. Bridgend. TENANT (See Note 2 overleaf)	Right to cut and take away bracken for bedding animals; Right to graze: 10 head of cattle; 2 ponies; 20 sheep with lambs; 6 pigs with litters; 24 head of poultry; over the whole of the land comprised in this register unit. (Registration Provisional) (See Entry No. 45 below)	Bryngarw Fields, Brynmenyn comprising O.S. Nos. 1069, 1070 and 1072 on the O.S. Map (1919 Edition) Glam Sheets XXXIV.7 and XXXIV.11.

No. and date of note	Notes	No. and date of note	Notes
1. 1 Sept 1972	The Objection No. 294 of C. Lewis, Hon. Sec. Llangeinor Commoners Association, Blaencledwyn Farm, Blackmill, made 29 September 1970 is noted in respect of Registration Entry No. 17 in this section.		
2. 1 Sept 1972	The Objection No. 475 of C. Lewis, Hon. Sec. Llangeinor Commoners Association, Blaencledwyn Farm, Blackmill, made 24 March 1972 is noted in respect of Registration Entry No. 18 in this section.		

Register unit No. CL26

Edition No.

Register of COMMON LAND

See Overleaf
for Notes

Printed in the UK for HMSO, Dd.8837916 2M 12/84

RIGHTS SECTION—Sheet No. 9

1 No. and date of entry	2 No. and date of application	3 Name and address of every applicant for registration, and the capacity in which he applied	4 Particulars of the right of common, and of the land over which it is exercisable	5 Particulars of the land (if any) to which the right is attached
19. 17 Sept 1968	1852 28 June 1968	Mr. Clidwyn Morgan - Owner Mr. Cledwyn Howell MORGAN - Tenant Pant-yr-Awel Farm Blackmill Nr. Bridgend. (See Note 1 overleaf) (See Note 2 overleaf) (See Entry No. 53 Below)	Right to cut and haul away bracken for bedding animals at Pant-yr-Awel Farm; Right of pasture for:- 30 head of breeding cattle plus offsprings; 3 brood mares and offsprings; 620 breeding ewes and lambs; over the whole of the land comprised in this register unit. (These rights also extend over CL80 - See Entry No. 1 thereunder) (Registration Provisional)	Pant-yr-Awel Farm, Blackmill comprising O.S. Nos. 530, 537, 536, 538, 539, 635, 641, 636, 639, 661, 660, 667, 663, 742, 741, 739, 662, 663, 664, 665, 666, 633, 634, 566, 755, 754, 753, 752, 751, 750, 749, 340, 366, 337, 338, 637, 638, 656, 655, 338, 338A, 340, 345, 745, 744 and 743 on the O.S. Map (1919 Edition) Glam Sheet No. XXVI.16.
20. 17 Sept 1968	1975 1 July 1968	Mr. Gwilym Rees Thomas Oak Villa Llangeinor Nr. Bridgend. OWNER/OCCUPIER (See Note 3 overleaf) *For modification on finality see Entry No. 5j below	Right to take fern for bedding; Right to cut fencing posts; Right to graze:- *8 head of cattle; and *2 ponies over the whole of the land comprised in this register unit. (These rights also extend over CL30 - See Entry No. 8 thereunder) (Registration Provisional)	Oak Villa, Llangeinor and part of Tynton Farm comprising O.S. Nos. 707 and 707A on the O.S. Map (1919 Edition).

No. and date of note	Notes	No. and date of note	Notes
1. 16 July 1970	The registration at Entry No. 19 above is in conflict with the registration at Entry No. 9 in the Register of Common Land Register Unit CL30 and each of those registrations is accordingly to be treated as an objection to the other to the extent of the conflict.		
2. 16 July 1970	The registration at Entry No. 19 above is in conflict with the registration at Entry No. 8 in the Register of Common Land Register Unit CL39 and each of those registrations is accordingly to be treated as an objection to the other to the extent of the conflict.		
3. 1 Sept 1972	The Objection No. 294 of C. Lewis, Hon. Sec. Llangeinor Commoners Association, Blaenclydwyn Farm, Blackmill, made 29 September 1970 is noted in respect of Registration Entry No. 20 in this section.		

Register of COMMON LAND

See Overleaf
for Notes

RIGHTS SECTION—Sheet No. 10

Printed in the UK for HMSO, Dd.8827916 2M 12/84

1 No. and date of entry	2 No. and date of application	3 Name and address of every applicant for registration, and the capacity in which he applied	4 Particulars of the right of common, and of the land over which it is exercisable	5 Particulars of the land (if any) to which the right is attached
<p>21. 17 Sept 1968 (See Entries nos. 40 & 41 below)</p>	<p>1976 1 July 1968</p>	<p>Thomas William Worthy 22 Wyncham Street Ogmore Vale, Glam. OWNER (See Note 2 overleaf) (See Note 3 overleaf)</p>	<p>Pasture at all times for:- 20 head of cattle; or 6 horses; or 600 sheep; over the whole of the land comprised in this register unit. (Registration Provisional) (See Entry No. 46 below)</p>	<p>Fronwen Farm, Ogmore Vale comprising O.S. Nos. 39, 90, 177, 187, 196, 196A, 196B, 198, 206, 209, 210, 211, 212, 213, 218, 219, 220, 221, 222, 238, 239, 240, 242, 245, 249 and 253 on the O.S. Map (1919 Edition).</p>
<p>22. 20 Oct. 1969</p>	<p>2095 11 March 1969</p>	<p>S.E. Pugh Brynbedw Nantymoel, Bridgend. OWNER H.J. Jones Nantymoel Farm Nantymoel TENANT (See Note 1 overleaf)</p>	<p>Right of pasture; to graze:- 10 horses and 50 sheep with young over the whole of the land comprised in this register unit. (Registration Provisional) (See Entry No. 45 below)</p>	<p>Comprising O.S. Nos. 2136, 1714, 1409, 2300, 0518 and 2100 on the O.S. Map Sheet Nos. SS9293 and SS9393.</p>
<p>23. 20 Oct. 1969</p>	<p>2096 11 March 1969</p>	<p>Stanley Pugh (Farms) Ltd Brynbedw Nantymoel Bridgend. LEASEHOLDER James Phillips Tynewydd Farm Ogmore Vale. OWNER (See Note 4 overleaf)</p>	<p>Right of pasture. To graze:- 10 head of cattle and offspring *10 horses and offspring *250 sheep and offspring over the whole of the land comprised in this register unit. (Registration Provisional) *For Modifications on finality See Entry No. 47 Below)</p>	<p>Comprising O.S. Nos. 4965, 7868, 0158, 8773, 7687, 8600, 3789, 0006, 0185, 9582, 0174, 0167, 8600, 0006, 0953, 0657 and 0786 on O.S. Maps SS9291, SS9391, SS9290 and SS9390.</p>

No. and date of note	Notes	No. and date of note	Notes
1. 1 Sept 1972	The Objection No. 294 of C. Lewis, Hon. Sec. Llangeinor Commoners Association, Blaenclwydwn Farm, Blackmill, made 29 September 1970 is noted in respect of Registration Entry No. 22 in this section.		
2. 1 Sept 1972	The Objection No. 526 of J.L. Joseph, Grove House, South Cornelly made 10 July 1972 is noted in respect of registration Entry No. 21 above. (See Note 5 below).		
3. 1 Sept 1972	The Objection No. 559 of C. Lewis, Hon. Sec. Llangeinor Commoners Association, Blaenclwydwn Farm, Blackmill, made 31 July 1972 is noted in respect of registration Entry No. 21 above.		
4. 1 Sept 1972	The Objection No. 559 of C. Lewis, Hon. Sec. Llangeinor Commoners Association, Blaenclwydwn Farm, Blackmill, made 31 July 1972 is noted in respect of registration entry no. 23 in this section.		
5. 20 July 1973	The Objection of J.L. Joseph, noted at Note 2 above has been withdrawn.		

Register unit No. CL26

Edition No.

Register of COMMON LAND

See Overleaf
for Notes

RIGHTS SECTION—Sheet No. 11

Printed in the UK for HMSO. Dd.8837916 2M 1284

1 No. and date of entry	2 No. and date of application	3 Name and address of every applicant for registration, and the capacity in which he applied	4 Particulars of the right of common, and of the land over which it is exercisable	5 Particulars of the land (if any) to which the right is attached
24. 20 Oct. 1969	2097 11 March 1969	Stanley Pugh & Co Ltd Brynbedw Nantymoel Bridgend. OWNER (See Note 2 overleaf)	Right of pasture. To graze 3 horses over the whole of the land comprised in this register unit. (Registration Provisional) (See Entry No. 45 below)	Wyndham School Yard.
25. 21 May 1970	1374 1 July 1963	William Arthur Pembroke High Ridge Hot Wells Llangeinor Nr. Bridgend. OWNER (See Note 1 overleaf)	Right of pasture. To graze: 2 head of cattle; 10 sheep; over the land in this register unit within semi circle A-B and south western boundary at Ffynnon-Dwyn. (Registration Provisional) (See Entry No. 45 below)	Small holding known as High Ridge, Hot Wells, Llangeinor as shown on the supplemental map bearing the number of this registration.
26. 21 May 1970	2076 16 Jan 1969	(a) Minister of Agriculture, Fisheries & Food, Acting on behalf of the Secretary of State for Wales, Government Buildings, Gabalfa, Cardiff. OWNER (b) Mrs. Phyllis Mary Hughes Blaengarw Farm Blaengarw Bridgend, Glam. TENANT	Rights of pasture. To graze: 30 head of cattle and horses; 550 sheep and lambs; over the land comprised in this register unit westwards of A-B-C. (Registration Provisional) (See Entry No. 44 below)	Blaengarw Farm as shown coloured yellow on the supplemental map bearing the number of this registration.

No. and date of note	Notes	No. and date of note	Notes
1. 1 Sept 1972	The Objection No. 293 of C. Lewis, Hon. Sec. Llangeinor Commoners Association, Blaenclydwyn Farm, Blackmill, made 29 September 1970 is noted in respect of Registration Entry No. 25 in this section.		
2. 1 Sept 1972	The Objection No. 294 of C. Lewis, Hon. Sec. Llangeinor Commoners Association, Blaenclydwyn Farm, Blackmill, made 29 September 1970 is noted in respect of Registration Entry No. 24 in this section.		

Register of COMMON LAND

Register unit No. CL26

Edition No.

See Overleaf
for Notes

RIGHTS SECTION—Sheet No. 12

Printed in the UK for HMSO, Dd 8837916 2M 12/84

1 No. and date of entry	2 No. and date of application	3 Name and address of every applicant for registration, and the capacity in which he applied	4 Particulars of the right of common, and of the land over which it is exercisable	5 Particulars of the land (if any) to which the right is attached
27. 8 June 1970	2503 6 Jan 1970	Mr. William Tudor Pantygog Farm Pontycymer Nr. Bridgend. OWNER/OCCUPIER (See Note 1 overleaf)	Right of pasture. To graze:- 10 head of cattle and 150 sheep and lambs over the whole of the land comprised in this register unit. (Registration Provisional) (See Entry No. 45 below)	Nant-yr-Ychanain Land, Pantygog Farm, Pontycymer comprising O.S. Nos. 419 and 419A on the O.S. Map Glam. Sheet No. 5599 SW.
28. X 8 June 1970	2524 8 Jan. 1970	William Tudor Pantygog Farm Pontycymer Nr. Bridgend. OWNER/OCCUPIER (See Note 2 overleaf)	Rights of pasture. To graze:- *15 head of cattle; and *200 sheep and lambs over the whole of the land comprised in this register unit. (Registration Provisional) *For Modifications on finality See Entry No. 48 below	Pantygog Farm, Pontycymer comprising O.S. Nos. 412, 412A, 412B, 413, Part 414, 415, 416, 420, 421, 422, 423, 424, 425, 426, 324, Part 237, 436, 435, 434, Part 442, 427, Part 361, 399 and 399A on the O.S. Map Glam Sheet No. 5599 SW.
29. 10 June 1970	1957 1 July 1968	John Tudor Jones Pentre Bailey Farm Lewistown Ogmore Vale, Nr. Bridgend. OWNER/OCCUPIER (See Note 3 overleaf) RIGHTS APPORTIONED - SEE ENTRY NUMBERS 56 AND 57 BELOW	Right to cut and carry bracken Rights of pasture. To graze 25 hill breeding cattle; 2 calves; 2 horses; 300 breeding ewes and their lambs; over the whole of the land comprised in this register unit. (Registration Provisional) (See Entry No. 50 below)	Pentre Bailey Farm, Lliest-Cwm, Llwgrog and Cae Du Farms comprising O.S. Nos. 3946, 4753, 5454, 3035, 4939, 5845, 7942, 9946, 0236, 6437, 4822, 4028, 3221, 9525, 7300, 7969, 8861, 9654, 7555, 7939, 8429, 9023, 9516, 9919, 9810, 9009, 7816, 1335, 1212, 0800, 0006, 8200, 8692, 9182, 9872, 0556, 1036, 0228, 0826, 9922, 0414, 1700, 1120, 1727, 2234, 2342, 1850, 1664, 9288, 9388, 9289, 9389, 9290 and 9390.

No. and date of note	Notes	No. and date of note	Notes
1.	The Objection No. 559 of C. Lewis, Hon. Sec. Llangeinor Commoners		
1 Sept 1972	Association, Blaenclydwyn Farm, Blackmill, made 31 July 1972 is noted in respect of Registration Entry No. 27 in this section.		
2.	The Objection No. 559 of C. Lewis, Hon. Sec. Llangeinor Commoners		
1 Sept 1972	Association, Blaenclydwyn Farm, Blackmill, made 31 July 1972 is noted in respect of Registration Entry No. 28 in this section.		
3.	The Objection No. 559 of C. Lewis, Hon. Sec. Llangeinor Commoners		
1 Sept 1972	Association, Blaenclydwyn Farm, Blackmill, made 31 July 1972 is noted in respect of Registration Entry No. 29 in this section.		

Register of COMMON LAND

Register unit No. CL26

Edition No.

See Overleaf
for Notes

RIGHTS SECTION—Sheet No. 13

Printed in the UK for HMSO, Dd 8837918 2M 1284

1 <i>No. and date of entry</i>	2 <i>No. and date of application</i>	3 <i>Name and address of every applicant for registration, and the capacity in which he applied</i>	4 <i>Particulars of the right of common, and of the land over which it is exercisable</i>	5 <i>Particulars of the land (if any) to which the right is attached</i>
30. 10 June 1970 (See Entry No. 36 Below)	2160 16 Oct. 1969	Collwyn Thomas Llwynffynon Farm Llangeinor Nr. Bridgend. OWNER	Rights of pasture at all times. To graze:— (a) 20 head of cattle; or (b) 100 sheep over the whole of the land comprised in this register unit. (Registration Provisional)	Llwynffynon Farm, Llangeinor comprising O.S. Nos. 717, 718, 718A, 719, 724, 763, 726, 762, 761, 760, 727, 759 and 858.
31. 16 June 1970	2075 16 Jan. 1969	Minister of Agriculture Fisheries and Food acting on behalf of the Secretary of State for Wales, Government Buildings, Gabalfa, Cardiff. OWNER and Mrs. Mary Jane Jones Nantymoel Farm Nantymoel, Ogmore Vale. TENANT (See Note 1 overleaf)	Right of pasture. To graze:— 20 head of cattle and horses and their young; 250 sheep; *over the land in this register unit to north east of red broken lines D-E (Registration Provisional) *For modifications on finality See Entry No. 49 below.	Nantymoel Farm as shown edged blue on the supplemental map bearing the number of this Registration*.
22. 27 July 1970	2207 1 Dec. 1969	Mr. Emlyn Thomas Leyshon Mrs Margaret Williams Cefn Machen Uchaf Farm Blackmill. (See Note 2 overleaf)	Right to cut bracken. Rights of pasture. To graze:— 2 horses; 100 sheep; over the whole of the land comprised in this Register Unit. (These rights also extend over CL30—See Entry No. 10 thereunder) (Registration Provisional) (See Entry No. 45 below)	Cefn Machen Uchaf Farm, Blackmill comprising O.S. Nos. 854, 856, 857, 859, 860, 904, 906, 907, 908, 909, 910 and 911 on the O.S. Map (1919 Edition).

Register of COMMON LAND

See Overleaf
for Notes

RIGHTS SECTION—Sheet No. 14

Printed in the UK for HMSO, Dd 8827916 2M 12/84

1 No. and date of entry	2 No. and date of application	3 Name and address of every applicant for registration, and the capacity in which he applied	4 Particulars of the right of common, and of the land over which it is exercisable	5 Particulars of the land (if any) to which the right is attached
33. 17 July 1970	2494 1 Jan 1970	Albert Reynolds Gelli Lottra Llangeinor Bridgend. OWNER (See Note 4 overleaf) (See Note 6 overleaf)	Rights of pasture. To graze:— 12 head of cattle; 100 sheep; over the whole of the land comprised in this Register Unit. (These rights also extend over CL30 - See Entry No. 11 thereunder). (Registration Provisional) (See Entry No. 45 below)	Gelli Lottra Farm, Llangeinor comprising O.S. Nos. 713, 768, 769, Part 777, 780, 782, Part 783, 796, Part 798, Part 801, Part 846, Part 850, 851, Part 852, Part 852A and 855 on the O.S. Map.
34. 17 July 1970	2379 1 Jan 1970	William Thomas Westcombe Caegarw Farm Bryrmenyn Bridgend. OWNER/OCCUPIER (See Note 1 overleaf) (See Note 2 overleaf) (See Note 3 overleaf) (See Note 5 overleaf)	Rights of pasture. To graze:— 15 head of cattle; 50 sheep; over the whole of the land comprised in this register unit. (Registration Provisional)	Caegarw Farm, Bryrmenyn comprising O.S. Nos. 831, 986, 987, 988, 813, 818, 819, 817, 830, and 831 on the O.S. Map (1940 Edition) Glam Sheets Nos. XXXIV.7 and XXXIV.3— (See Entry No. 55. below)
35. 21 July 1970 (See Entry No. 37 Below)	2514 1 Jan 1970	William Jenkin Lewis Nant Dyrus Farm Ogmore Vale. OWNER	Rights of pasture. To graze:— 30 head of cattle; 500 sheep; over the whole of the land comprised in this register unit. (Registration Provisional)	Nant Dyrus Farm.
36. 30 July 1970	Registration	on Cancellation: The Registration at Entry No. 30 above has been cancelled at the request of the applicant.		

No. and date of note	Notes	No. and date of note	Notes
1. 17 July 1970	The registration at Entry No. 34 overleaf is in conflict with the registration at Entry No. 4 above, and each of those registrations is accordingly to be treated as an objection to the other to the extent of the conflict. (See Note 7 below).		
2. 17 July 1970	The registration at Entry No. 34 above is in conflict with the registration at Entry No. 3 in the Register of Common Land Register Unit CL30 and each of those registrations is accordingly to be treated as an objection to the other to the extent of the conflict.		
3. 20 July 1970	The registration at Entry No. 34 above is in conflict with the registration at Entry No. 4 in the Register of Common Land Register Unit CL43 and each of those registrations is accordingly to be treated as an objection to the other to the extent of the conflict.		
4. 1 Sept 1972	The Objection No. 294 of C. Lewis, Hon. Sec. Llangeinor Commoners Association, Blaenclydwyn Farm, Blackmill, made 29 September 1970 is noted in respect of registration entry No. 33 in this section.		
5. 1 Sept 1972	The Objection No. 294 of C. Lewis, Hon. Sec. Llangeinor Commoners Association, Blaenclydwyn Farm, Blackmill, made 29 September 1970 is noted in respect of Registration Entry No. 34 in this section.		
6. 1 Sept 1972	The Objection No. 559 of C. Lewis, Hon. Sec. Llangeinor Commoners Association, Blaenclydwyn Farm, Blackmill, made 31 July 1972 is noted in respect of Registration Entry No. 33 in this section.		
7. 1 Aug. 1979	Resolution of Conflict. The conflict of registrations noted at Note 1 above has been resolved by the cancellation of registration Entry No. 4 in this section.		

Register of COMMON LAND

See Overleaf
for Notes

RIGHTS SECTION—Sheet No. 15

Printed in the UK for HMSO, Dd 8637916 2M 12/84

1 No. and date of entry	2 No. and date of application	3 Name and address of every applicant for registration, and the capacity in which he applied	4 Particulars of the right of common, and of the land over which it is exercisable	5 Particulars of the land (if any) to which the right is attached
37.	REGISTRATION CANCELLATION:	The registration at	Entry No. 35 above has been cancelled.	
38. 4 Oct. 1972	REGISTRATION CANCELLATION:	The registration at applicant following Objection No. 293.	Entry No. 1 above has been cancelled at the written request of the	
39. 4 Oct. 1972	REGISTRATION CANCELLATION:	The registration at applicant following Objection No. 293.	Entry No. 4 above has been cancelled at the written request of the	
40. 4 Oct. 1972	1976 1 July 1968	REGISTRATION MODIFICATION:	The registration at Entry No. 21 above is replaced by Entry No. 41 below.	
41. 4 Oct. 1972	1976 1 July 1968	Thomas William Worthy 22 Wyndham Street Ogmore Vale Glam. OWNER	Pasture at all times for:- 20 head of cattle; 6 horses; 400 sheep over the whole of the land comprised in this register unit. (Registration Modification)	Fronwen Farm, Ogmore Vale comprising O.S. Nos. 89, 90, 177, 187, 196, 196A, 196B, 206, 209, 210, 211, 212, 213, 218, 219, 220, 221, 222, 238, 239, 240, 242, 245, 249 and 253 on the O.S. Map (1919 Edition).

Register of COMMON LAND

See Overleaf
for Notes

RIGHTS SECTION—Sheet No. 16

Printed in the UK for HMSO, Dd 8837916 2M 12/84

1 No. and date of entry	2 No. and date of application	3 Name and address of every applicant for registration, and the capacity in which he applied	4 Particulars of the right of common, and of the land over which it is exercisable	5 Particulars of the land (if any) to which the right is attached
42. 1 Aug. 1979	The registration at Entry No. 13 above, which was disputed, became final on 24 February, 1977 with the following modification:- In column 4 delete "500" and substitute "250".			
43. 1 Aug. 1979	The registration at Entry No. 16 above, which was disputed, became final on 20 June 1977 with the following modification:- In column 4 delete all the particulars except "Rights of pasture. To graze:- (a) 30 head of cattle; or (b) 30 ponies; or (c) 120 sheep" and add "and 1 sow and 50 hens".			
44. 1 Aug. 1979	The registrations at Entries Nos. 2, 5, 6, on 20 June 1977.		7, 8, 9, 10, 11, 14, 15 and 26 above, which were disputed, became final <i>See Entry numbers 58 + 59 below</i>	
45. 1 Aug. 1979	The registrations at Entries Nos. 3, 17, 18,		22, 24, 25, 27, 32 and 33, which were disputed, became void on 20 June 1977.	
46. 1 Aug. 1979	The registration at Entry No. 21 above, which was disputed, as modified by Entry No. 41 above, became final on 20 June, 1977.			

Register unit No. CL26

Edition No.

Register of COMMON LAND

See Overleaf
for Notes

RIGHTS SECTION—Sheet No. 17

Printed in the UK for HMSO, Dd.8837916 2M 12/84

1 No. and date of entry	2 No. and date of application	3 Name and address of every applicant for registration, and the capacity in which he applied	4 Particulars of the right of common, and of the land over which it is exercisable	5 Particulars of the land (if any) to which the right is attached
47. 1 Aug. 1979	The registration In Column	At Entry No. 23 above, which 4 delete "10 horses" and substitute	was disputed, became final on 20 June 1977 with the "2 horses" and delete also the figure "250" and substitute	following modifications:- "225".
48. 1 Aug. 1979	The registration (a) In column (b) In column	at Entry No. 28 above, which 4 delete the figures "15" and 5 amend the description of the	was disputed, became final on 20 June 1977 with the "200" and substitute "12" and "120" respectively. land so as to include Nant-yr-Ychawain Land referred to in Entry No. 27.	following modifications:-
49. 1 Aug. 1979	The registration (a) In column (b) In column	at Entry No. 31 above, which 4 delete the words "to north and east of red broken lines D-E". 5 amend the description of the	was disputed, became final on 20 June 1977 with the land by confining it to so much of Nantymoel Farm as is within the Parish of Llargeinor.	following modifications:-
50. 1 Aug. 1979	The registration	at Entry No. 29 above, which	was disputed, became final on 20 June 1977 without	modification.
51. 1 Aug. 1979	The registration In column	at Entry No. 20 above, which 4 delete "8 head of cattle and 2 ponies" and substitute "2 head of cattle and 1 pony".	was disputed, became final on 20 June 1977 with the	following modifications:- <div style="border: 1px solid black; padding: 5px; width: fit-content;">For corrected modifications on finality see Entry No. 54 below.</div>
52. 1 Aug. 1979	The registration	at Entry No. 12 above, which In column 5 delete the figure	was disputed, became final on 1 July 1977 with the "6700".	following modification:-

Register of COMMON LAND

See Overleaf
for Notes

RIGHTS SECTION—Sheet No. 18

Printed in the UK for HMSO, Dd.8837916 2M 12/84

1 <i>No. and date of entry</i>	2 <i>No. and date of application</i>	3 <i>Name and address of every applicant for registration, and the capacity in which he applied</i>	4 <i>Particulars of the right of common, and of the land over which it is exercisable</i>	5 <i>Particulars of the land (if any) to which the right is attached</i>
53. 5 April 1987	The registration at Entry No. 19 above, which was disputed, became final 23 August, 1979.			
54. 23 Dec 1987	The registration at Entry No. 20 above, which was disputed, became final on 20th June 1977 with the following modifications:- Delete in Column 4 "Right to Cut Fencing Posts" and "8 Head of cattle and 2 ponies" and substitute for the latter "2 Head of cattle and 1 pony".			
55. 26 Oct 1988	The registration at Entry No.34 above, which was disputed, became void 15th August 1988			

COMMONS REGISTRATION ACT 1965

Note: This section contains the registration of every right of common registered under the Act as exercisable over the whole or any part of the land described in the land section of this register unit.

Registration Authority Bridgend County Borough Council

REGISTER OF COMMON LAND

Register Unit No. CL26

Edition No

See Overleaf for Notes

RIGHTS SECTION - Sheet No. 19

1 No. and date of entry	2 No. and date of application	3 Name and address of every applicant for registration, and the capacity in which he applied	4 Particulars of the right of common, and of the land over which it is exercisable	5 Particulars of the land (if any) to which the right is attached
56 26 April 2001	99/1 1/11/1999 See Entry No. 29 above	Tudor Davies and Catherine Davies Lluest Farm Pontrhyl Pontycymmer OWNERS	Right to cut and carry bracken. Rights of Pasture. To graze: 5 hill breeding cattle 1 horse 63 breeding ewes and their lambs; over the whole of the land comprised in this register unit Registration Final	Part Cae Du Farm, field numbers as detailed in Entry No.29 above
57 26 April 2001	99/1 1/11/1999 See Entry No. 29 above	John Tudor Jones Pentre Bailey Farm Lewistown OWNER	Right to cut and carry bracken Rights of Pasture. To graze: 20 hill breeding cattle 2 calves; 1 horse; 237 breeding ewes and their lambs; over the whole of the land comprised in this register unit. Registration final	Residue of Pentre Bailey Farm, Lluest-Cwm, Llwrog Farms as detailed in Entry No. 29 above
58 3/12/08	08/01	Mr Gwylim Garfield Bayliss and Mrs Ann Bayliss OWNERS	Rights of pasture for:- 5 head of cattle; 2 horses; 50 sheep and their lambs; Over the whole of the land comprised in this register unit	Part of Ty Nant Farm Llangeinor as shown coloured red on the Supplemental Map bearing the original number of this registration Reg. No.58.

COMMONS REGISTRATION ACT 1965

REGISTER OF COMMON LAND

Note: This section contains the registration of every right of common registered under the Act as exercisable over the whole or any part of the land described in the land section of this register unit.

Registration Authority Bridgend County Borough Council

Register Unit No. CL26

Edition No

See Overleaf for Notes

RIGHTS SECTION - Sheet No 20

59 3/12/08	08/01	Richard Llewellyn Edmunds Ty Nant Farm Llangeinor Mrs Margaretta Slade 9 Bryn Llidiard Bridgend and Mrs. Barbara Elias 26 Byn Llidiard Bridgend OWNERS	Rights of pasture for:- 5 head of cattle; 2 horses; 50 sheep and their lambs; over the whole of the land comprised in this register unit See Entries 15 and 44 above	Remainder of Ty Nant Farm Llangeinor as shown coloured green on the Supplemental Map bearing the original number of this registration but excluding the apportioned land Reg. No. 59.
60 23/08/10	10/01 15/04/10	Lloyd Robert Phillips and Geraint Mosley Phillips both of Ffawyddog Farm, Pontyrhyl, Pontycymmer Bridgend, CF31 1BN	Right to cut and carry bracken. Rights of Pasture To Graze: 17 hill breeding cattle; 1 calf; 205 breeding ewes and their lambs; over the whole of the land comprised in this unit	Llest Cwm Llwgrog Farm 7300, 7969, 8861, 9654, 7555, 7939, 8429, 9023, 9516, 9919, 9810, 9009, 7816, 1335, 0212, 0800, 0006, 8200, 8692, 9182, 9872
61 23/8/10	10/01 15/04/10	John Tudor Jones Pentre Bailey Farm Lewistown	Right to cut and carry bracken. Rights of pasture To Graze: 3 hill breeding cattle; 1 calf; 1 horse; 32 breeding ewes and their lambs; over the whole of the land comprised in this unit;	Residue of Pentre Bailey Farm, Llest Cwm Llwgrog Farm 5845, 0556, 1036, 0228. 0826, 9922, 0414 1700, 1120, 1727, 2234, 2342. 1850, 1664

Note: This section contains the registration of every person registered under the Act as owner of any of the land described in the land section of this register unit. It does not contain any registration in respect of land of which the freehold is registered under the Land Registration Acts 1925 and 1936, but the absence from this section of a registration in respect of any land described in the land section does not necessarily indicate that the freehold of that land is registered under those Acts.

Registration authority

GLAMORGAN COUNTY COUNCIL

Register unit No. CL26

Edition No.

Register of COMMON LAND

See Overleaf
for Notes

OWNERSHIP SECTION—Sheet No. 1

1 <i>No. and date of entry</i>	2 <i>No. and date of application</i>	3 <i>Name and Address of person registered as owner</i>	4 <i>Particulars of the land to which the registration applies</i>
<p>1. 31 Aug 1990</p>		<p>(i) Ogwr Borough Council Civic Offices Angel Street Bridgend.</p> <p>(ii) John Michael Bartlett Pugh and Agnes Rose Pugh Nantymoel Farm Nantymoel Nr. Bridgend.</p> <p>(iii) Her Majesty the Queen in right of her Duchy of Lancaster</p> <p>Registered pursuant to the Direction of the Chief Commons Commissioner given 28th August 1990.</p>	<p>That part of the land north of the red line F-G on the Register Map.</p> <p>That part of the land east of the red line H-I on the Register Map.</p> <p>The remainder of the land comprised in this Register Unit other than those areas registered under the Land Registration Acts 1926 to 1971.</p>

<i>No. and date of note</i>	<i>Notes</i>	<i>No. and date of note</i>	<i>Notes</i>
1. 19 Mar. 1971	The Duchy of Lancaster claim ownership of the whole of the land comprised in this register unit. (The Surveyor of Lands, Duchy of Lancaster Office, Lancaster Place, London, WC2E 7ED).		
2 20 Dec. 1988	The part of the land comprised in this register unit lying east of the line D - E on the register map has been registered under the Land Registration Acts 1925 to 1971		
3 20 Dec. 1988	The part of the land comprised in this register unit shown edged red and coloured pink on the register map has been registered under the Land Registration Acts 1925 to 1971.		